

Time Circle v1

time.circle.trend@gmail.com

The indicator depends on time circle and the historical resistance & support

When the signals appear it refers to reverse the direction

The signals refers to strong reverse or weak reverse

Note: broker with 2digits..1000to90000..3 digits..100to9000..4 digits 10to900..5 digits 1to90

The best settings for the indicator 1H:

EURUSD

4Digit Brokers:

Timecircle = 100

Deepovertime = 50

5Digit Brokers:

Timecircle = 10

Deepovertime = 5

EURJPY

2Digit Brokers:

Timecircle = 9000

Deepovertime = 5000

3Digit Brokers:

Timecircle = 900

Deepovertime = 500

You can find the best settings for the other pairs

The signal will appears after the candle close and you enter the next candle

Avoid news time...avoid any signals come after long candle

RUSD,H1 1.07431 1.07440 1.07389 1.07406

Time Circle

time.circle.trend@gmail.com

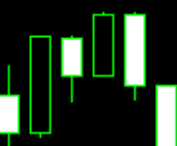

Custom Indicator - TimeCircle



About Common **Inputs** Colors Visualization

Variable	Value
timecircleValue	2digits..1000to90000..3 digits..100to9000..4 digits 10to9...
timecircle	10.0
deepovertimeValue	2digits..1000to90000..3 digits..100to9000..4 digits 10to9...
deepovertime	50.0
enableAlert	true

Load

Save

OK

Cancel

Reset

Enter buy here

2015 4 Nov 04:00 4 Nov 08:00 4 Nov 12:00 4 Nov 16:00 4 Nov 20:00 5 Nov 00:00 5 Nov 04:00 5 Nov 08:00 5 Nov 12:00 5 Nov 16:00 5 Nov 20:00 6 Nov

JPY,Daily | EURTRY,H1 | USDMXN,H1 | EURUSD,H1 | EURJPY,H1 | GBPJPY,M5 | EURJPY,M5 | EURJPY,M5 | USDJPY,M5 | GBPUSD,M5

lp, press F1 | Default | 2015.11.04 08:00 | O: 1.09395 | H: 1.09395 | L: 1.09160 | C: 1.09234

