MSF FLOREST

Where are the opportunities and the boundaries of a market move?

MSF Florest automatically calculates and plots market structures, identifies areas of interest for potential entries, and marks structural targets.

You focus on your strategy. Florest takes care of the structure.

METATRADER 5 · AUTOMATIC STRUCTURE CALCULATION AND PLOTTING

Where to enter? When to stay out? Where to exit?

Three essential decisions every trader faces.

01

Where to enter?

MSF Florest automatically plots areas of interest for potential entries. Prepare your strategies ahead of time and with greater precision.

02

When to stay out?

Identify already-extended price moves through chart markings and avoid late entries.

03

Where to exit?

Know the structural targets in advance so you can plan how to close your positions.

MSF Florest automatically calculates and plots these references for you.

See MSF Florest in action.

Market structure context, displayed directly on the chart.



Less uncertainty in your analysis. Greater clarity for decisions.

More speed. More precision. More opportunities.

Gain an immediate view of market structure and broaden your analytical capabilities.

01

Faster analysis

At a glance, identify whether price is in an area of opportunity, near a structural target, or outside your areas of trading interest.

02

Precise chart markings

Manual calculations and markings can be imprecise and compromise your analysis. MSF Florest uses structural calculation technology to show clear, precise reference levels across multiple instruments and timeframes.

03

Expand your opportunities

With the speed and precision of MSF Florest, monitor more charts, explore different instruments, and focus on the opportunities that best suit your strategy.

Faster analysis. More precise planning. More freedom to trade.

Don't chase price. Know where to wait for it.

Identify areas of potential trading interest in advance and be prepared when the market reaches them.

CONVICTION — Structural conviction levels

MSF Florest displays a structural conviction scale from 1C to 5C.

As price moves deeper into a structure, it passes through different areas of potential trading interest where additional market participants may position themselves in the direction of the structural move.

A rejection from deeper regions may encounter a greater concentration of participants positioned in that direction, potentially providing more momentum toward the structural targets.

This does not mean that a lower-conviction region is weak, but that higher-conviction regions may provide more favorable conditions for the extension of the move.

PULLBACK ZONE — Retracement areas

Identify potential re-entry opportunities or new entries after a move has begun, using the retracement regions calculated by MSF Florest to support your trading strategy.

Don't let impatience decide your entries. Plan your trades and wait for price to reach your areas of interest.

Conviction levels offer a structural and probabilistic analytical perspective; they do not directly measure participant positions or guarantee success.

Are you entering where you should be exiting?

Not every move is an opportunity. Knowing where the market's targets lie is just as important as knowing where to enter.

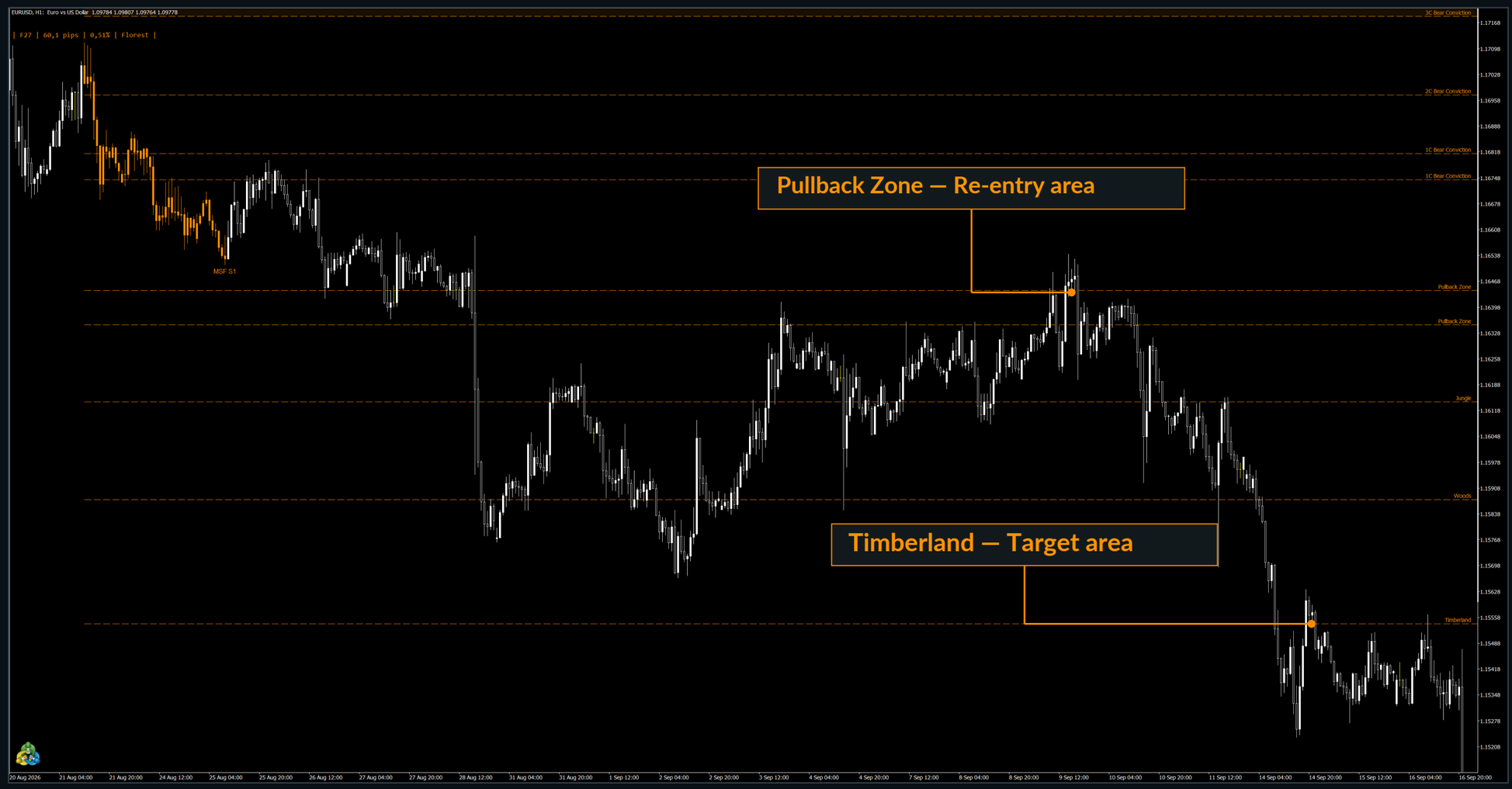

01 — Already in a position?

Know the targets in advance and plan whether to close your trades partially or entirely.

02 — Haven't entered yet?

Avoid chasing moves that have already reached their targets. MSF Florest helps you recognize these areas and redirect your attention toward new opportunities.

03 — Understand the current market context

Using the structural references calculated by MSF Florest, distinguish potential entry areas from areas where traders may consider taking profits.

Where some traders are still looking for an entry, others are already planning an exit. Know the difference.

A target area does not necessarily imply a market reversal.

Each target has its own value.

MSF Florest automatically calculates and plots structural targets, providing references for planning your trades.

STRUCTURAL TARGETS

JUNGLE | **WOODS** | **TIMBERLAND** | **WILDERNESS**

In the MSF Florest methodology, Bulls and Bears represent buying and selling moves, with areas of interest identified as Bull Conviction and Bear Conviction.

Inspired by the world of forests, Jungle, Woods, Timberland, and Wilderness name the structural targets of these moves.

Each target is a valid area in its own right. Price may react, consolidate, or continue at any of them, without necessarily moving toward the others.

MAJOR OBJECTIVES — LONGER-RANGE TARGETS

MSF Florest also calculates and plots Major Objectives, additional targets that extend beyond the levels associated with an individual structure.

These regions are displayed in advance, even when far from the current price, and remain visible until price reaches them.

Within the MSF methodology, these targets represent regions the market may seek over the medium term.
They provide traders with a broader perspective on potential future moves and larger-scale opportunities.

Know the targets. Plan your exits.

Not every breakout leads to continuation.

Price has moved beyond an important region. Will the move continue, or will it meet rejection?

FALSE BREAKOUT ZONE — False breakout area

MSF Florest automatically calculates and marks the False Breakout Zone, a region of high structural conviction that deserves attention, especially during an attempted breakout and an initial rejection.

01 An area of strong conviction

Before structural targets are reached, a rejection from this region may coincide with a high concentration of participants positioned in the direction of the structure, potentially supporting a stronger price move.

02 Why reaching a target matters

After price reaches a target, some market participants close their positions and may not intend to re-enter the move, reducing the support available for subsequent attempts. Later tests of the same region may therefore produce a different reaction.

03 Read the market context

Observe price behavior and consider which targets have already been reached before assessing new opportunities. The region remains a meaningful structural reference, but its potential support should be assessed as the move develops.

The strength of a region depends not only on where it is, but also on when the market reaches it.

A False Breakout Zone indicates a region of high structural conviction, not a guarantee of rejection or continuation.

A cleaner chart. A more focused analysis.

MSF Florest displays one eligible structure at a time, avoiding overlapping markings and helping you focus on the most important reference levels.

01

Latest Structure

Track the most recent eligible structure, including its areas of interest and structural targets.

02

Previous Structure

Review the previous structure in the indicator settings. When a new operational structure is confirmed, Florest automatically returns to the latest one.

Track the selected structure's identification and size, with clearly organized visual references to support your market analysis.

The latest operational structure stays in focus. The previous one remains available for review. This provides greater clarity when following price movements.

Put technology to work for you.

MSF Florest adapts to different trading styles and helps you analyze the market with greater clarity, speed, and precision.

01

Multi-asset

Explore opportunities across multiple instruments at the same time using the MSF Florest methodology.

02

Multi-timeframe

Analyze and trade across different chart periods, adapting the software to the way you operate.

03

Optional alerts

Receive information about newly identified structural opportunities in time to plan your trades.

Configure MSF Florest to notify you when a new operational structure is confirmed, with options for on-screen messages, sound alerts, and mobile notifications.

More freedom to follow the market. Better prepared to act on opportunities.

Structure meets Force

(Where structure and force come together)

Florest shows where the market may react. Force reveals the intensity of price moves.
Together, they add a new dimension to your analysis.

Where are the opportunities and boundaries of a move?

MSF Florest automatically calculates and plots structures, identifies areas of interest for potential entries, and marks the instrument's structural targets.

How intensely is price moving?

MSF Force highlights the concentration of force in a region, the intensity of price moves, and when that intensity fades, providing information that complements structural analysis.

INTEGRATION THAT TRANSFORMS HOW YOU READ THE CHART

By adding MSF Force to the same chart as MSF Florest, you can switch between different candle-coloring modes that incorporate the force information identified by the histogram. You can also choose standard candle colors and use the histogram to monitor force activity within that region.

Structure guides the analysis. Force refines it and adds dynamic context.

Together, they broaden your market perspective.

In practice — BTCUSD H1

01 When force begins to emerge

After a period of low intensity, the histogram highlights the beginning of a concentration of force in the region. MSF Force helps you follow this change in behavior, adding useful information to your structural analysis.

02 The force behind the rejection

After the MSF Florest structure forms, price pulls back in search of an area with enough buying strength to drive the market higher. When price tests the 3C Bull Conviction region, a strong buying reaction becomes apparent through candle rejection, candle coloring, and the histogram, adding conviction to the structural reading and highlighting the move toward the target.

03 From rejection to the Jungle

The buying move gains intensity and reaches the Jungle target on the very first candle that touches that level. This practical example shows how the regions calculated by Florest and the intensity readings provided by Force can contribute to trade planning and management.

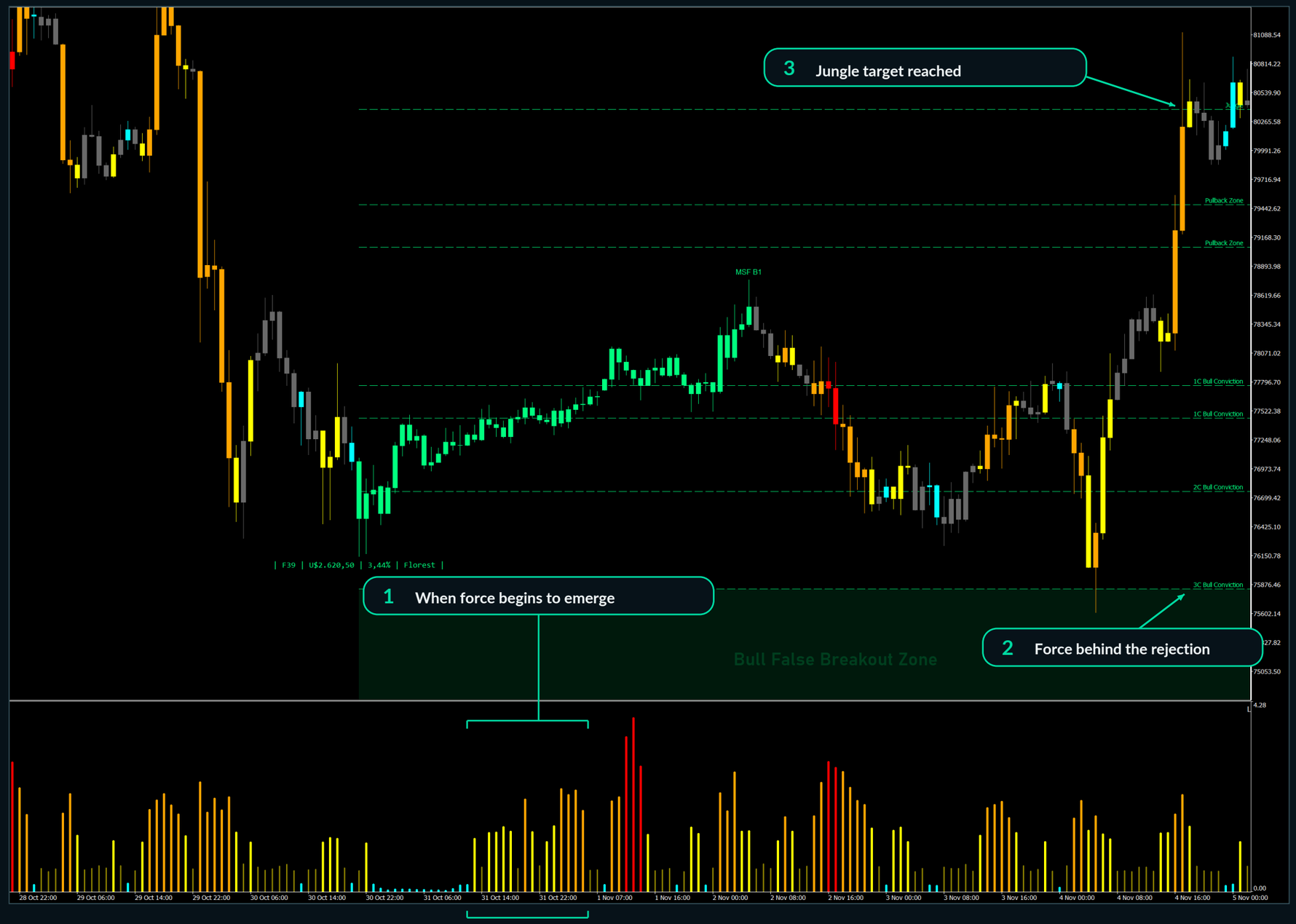

Florest reveals the regions. Force highlights the intensity.

Together, they turn information into an even more effective way to read the market.

MSF Florest and MSF Force are independent products. Integrated candle-coloring modes require both products.

More context at your fingertips.

Beyond market structures and targets, MSF Florest makes detailed candle information available directly on the chart, supporting faster, more practical, and more intuitive analysis.

01 Instant information, without the hassle

Simply place your cursor anywhere along a candle, whether on its body or wick, to instantly display its information box. There is no need to find a specific spot: access the information quickly and accurately.

02 Clear, focused analysis

View open, high, low, close, range, direction, spread, and candle-body characteristics in one neatly organized box. When MSF Force is integrated, the display also provides information about the intensity of the move.

03 Multi-asset and multi-timeframe

The same convenience is available across different instruments and chart periods. In this example, MSF Florest is running on USDJPY M30, demonstrating its versatility under different market conditions.

USDJPY · M30

ORIGINAL METATRADER 5 SCREENSHOT · FULL IMAGE

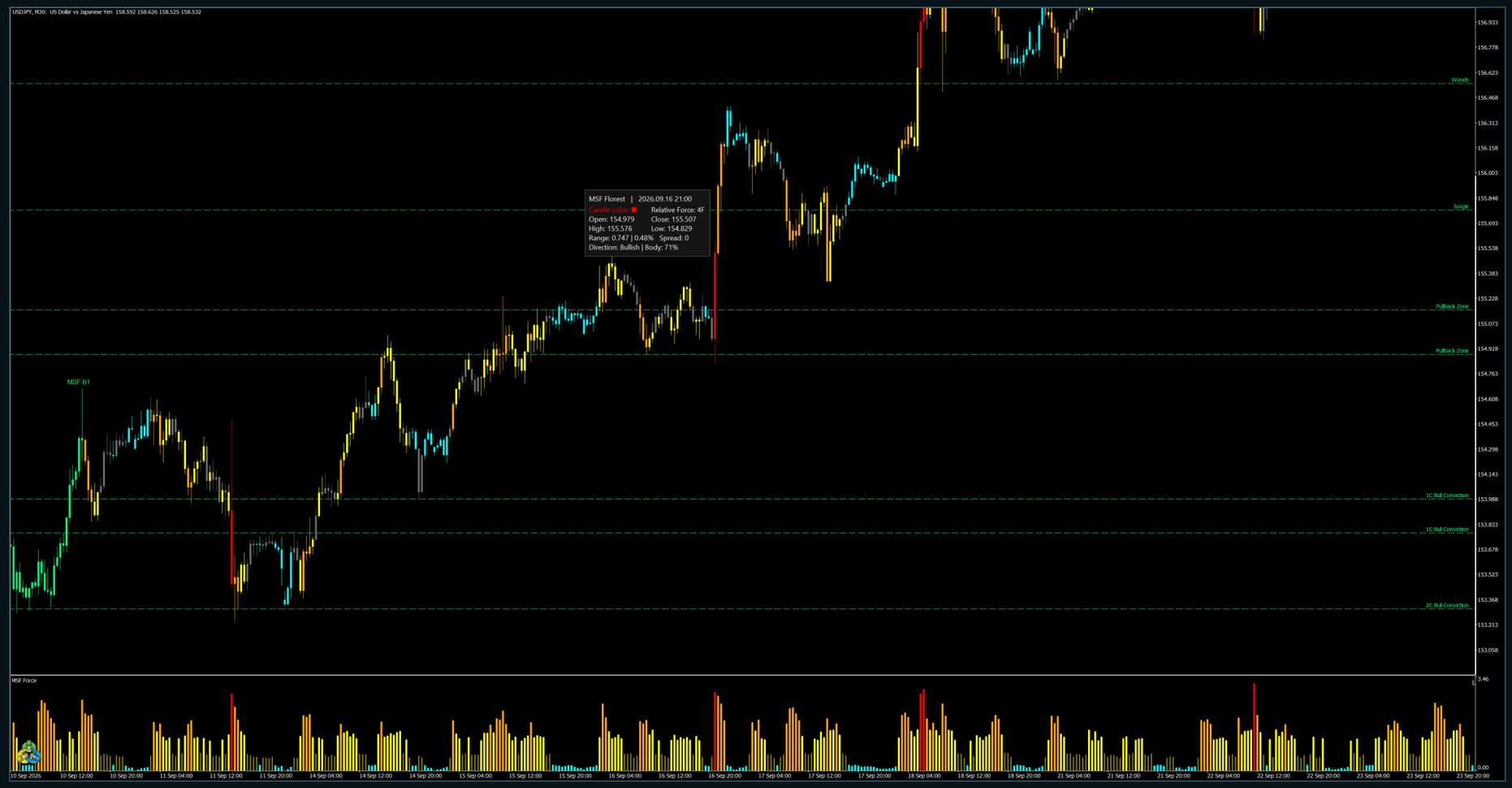

Faster access to information. Greater clarity in your analysis. More effective decision-making.

MSF Florest puts relevant information at your fingertips, letting you focus on what matters most: your strategy.

USDJPY M30 example featuring MSF Florest and MSF Force. Separate products; integration requires both.

You focus on your strategy. Florest takes care of the structure.

View structures, areas of interest, and targets automatically plotted on the chart.

Greater clarity in your analysis and more focus on your strategy.

YOUR NEXT STEP STARTS ON THE CHART

BRING MSF FLOREST TO YOUR CHART.

Rent or purchase MSF Florest.

Choose the option that best suits your trading routine.

Click here

MSF Florest is part of the MSF family.

Intelligent solutions and software built with proprietary technology to bring objectivity to market analysis and greater precision to trading decisions.