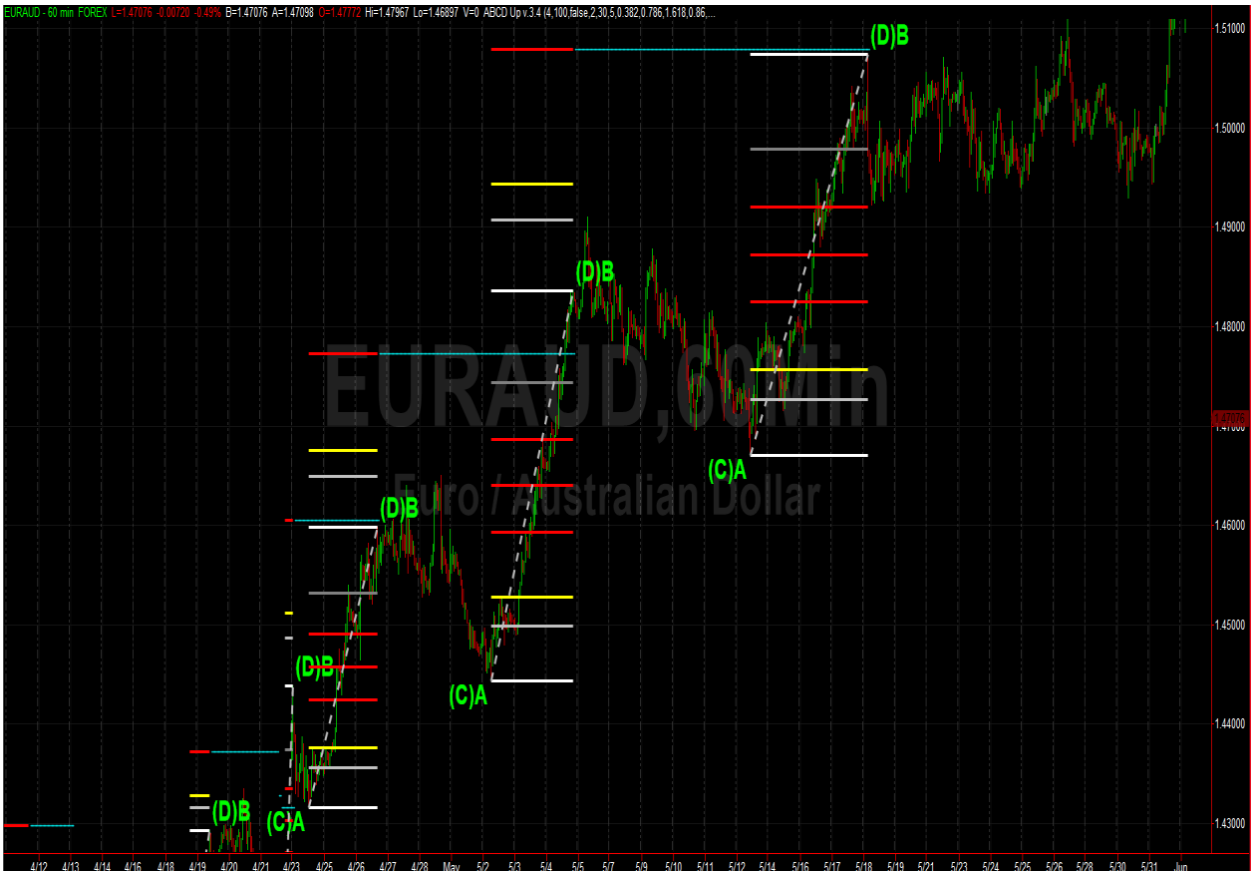
EURAUD - 60 min FOREX L=1.47076 -0.00720 -0.49% B=1.47076 A=1.47098 O=1.47772 Hi=1.47967 Lo=1.46897 V=0 ABCD Up v.3.4 (4,100,false,2,30,5,0.382,0.786,1.618,0.86,...
EURAUD,60Min
Euro / Australian Dollar
(D)B
(C)A
(D)B
(C)A
(D)B
(D)B
(C)A
(D)B
1.51000
1.50000
1.49000
1.48000
1.46000
1.45000
1.44000
1.43000

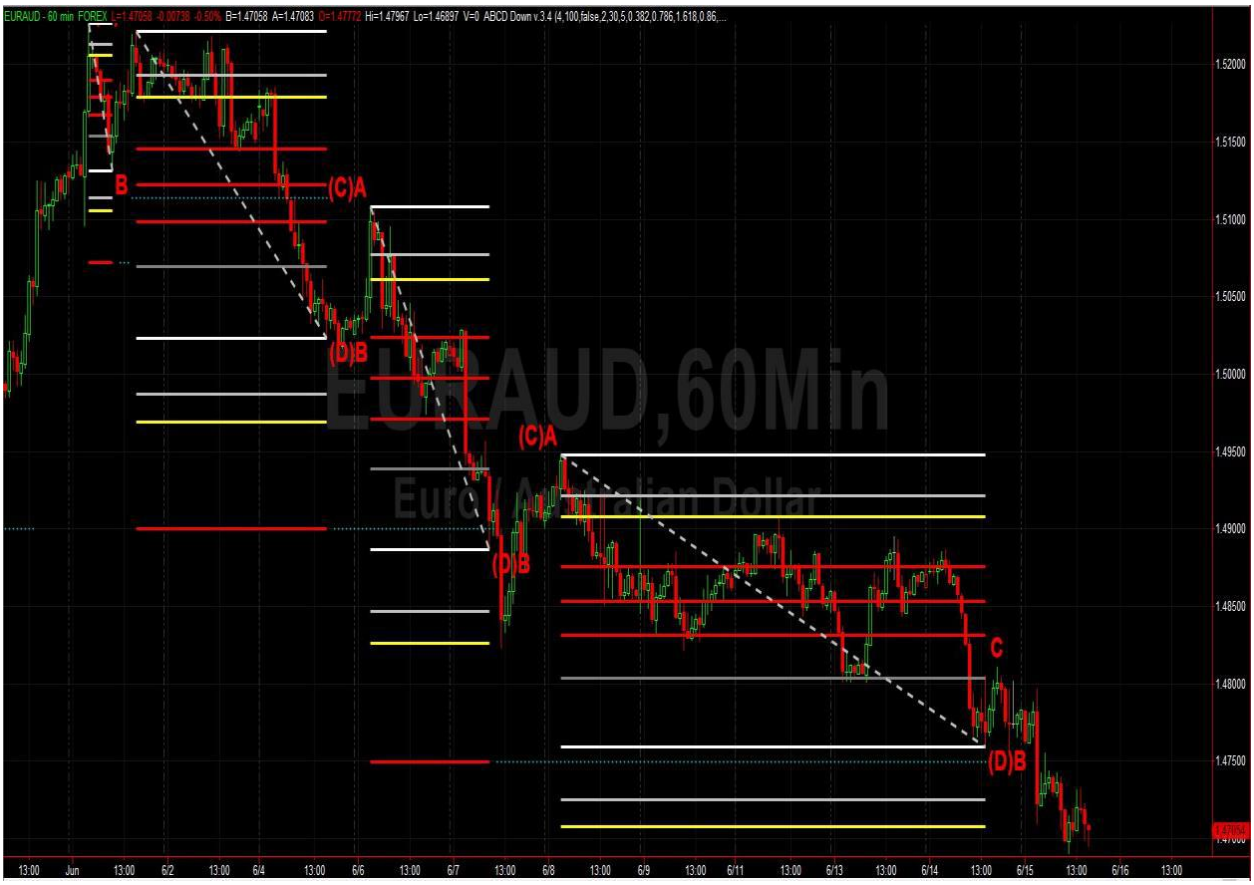
EURAUD - 60 min FOREX L=1.47058 -0.00738 -0.50% B=1.47058 A=1.47083 O=1.47772 Hi=1.47967 Lo=1.46897 V=0 ABCD Down v.3.4 (4,100,false,2,30,5,0.382,0.786,1.618,0.86,...
EURAUD,60Min
Euro / Australian Dollar
B
(C)A
(D)B
(C)A
(D)B
C
(D)B
1.52000
1.51500
1.51000
1.50500
1.50000
1.49500
1.49000
1.48500
1.48000
1.47500
13:00
Jun
13:00
6/2
13:00
6/4
13:00
6/6
13:00
6/7
13:00
6/8
13:00
6/9
13:00
6/11
13:00
6/13
13:00
6/14
13:00
6/15
13:00
6/16
13:00