

this strategy is very simple
 positions stop orders up and down
 at x pip distance from the maximum and minimum of the candle.
 Above the Max if the candle closes over the Moving Average
 Below the Min if the candle closes below the MA
 the closure must follow the options explained on the following pages.

Type size: Fix Lot, Balance

Size calculation balance : Balance / X

Distance Pip of order to the maximum and minimum of the candle: X pip

Size: X

Distance of MA: X

Indicates the MINIMUM distance from the moving average to insert pending order.
 If the maximum or minimum of candle is within the minimum distance, the EA must not insert order

<input type="checkbox"/> Use Trail	true
<input type="checkbox"/> Trail Step	1
<input type="checkbox"/> Trail	25
<input type="checkbox"/> Start Trail	10
<input type="checkbox"/> Add_Size	true
<input type="checkbox"/> Add_Lot	0.01
<input type="checkbox"/> After_Orders	3
<input type="checkbox"/> Every_Orders	3
<input type="checkbox"/> Add Lots Multiplier	true
<input type="checkbox"/> Multiplier	1.3
<input type="checkbox"/> Enable Multiplier After (orders)	2
<input type="checkbox"/> Multiply Again After (orders)	2

Example page 11

use take profit true / false

take profit X pip

<input type="checkbox"/> UseTakeProfitBreakeven	true
<input type="checkbox"/> TakeProfitBreakeven	50

Invert signal true/false (this function inverts the signal, puts the sell over and the buy below)

Moving average:

Periodo: Costamento

Metodo media mobile:

Aplica a:

working time: 0.00 to 23.59

if it fails to close or place orders it must try again every 5 minutes

close all hours (indicates the exact time that must close or manage operations
for example, on daily timeframes at 22.55)

drawdown max percentual (this consensus lets you close everything if the drawdown is of X% on the single chart)

drawdown max X \$ (when this value is zero, it is considered invalid)

drawdown type: single chart or all chart

<input type="checkbox"/> Equity_Target	5005.0
<input type="checkbox"/> Use_Equity_Raise_After_Close	false
<input type="checkbox"/> Equity_Raised_By_After_Close	5
<input type="checkbox"/> Run_Equity_Raise_Continuously	false
<input type="checkbox"/> Close_All_Now	false
<input type="checkbox"/> Close_Profitable_Trades_Only	false
<input type="checkbox"/> Profitable_Trade_Amount	1.0
<input type="checkbox"/> Close_Pending_Only	false

the EA must work on all timeframe

each condition must be independent

it has to work for single chart

Stop Loss: true /false
Distance Stop Loss : X

Hedging on Moving average: true/false

indicates that the pending order
is protected with a hedging order placed on the moving average.
the order is updated based on the new orders placed

Order only UP :true/false
Order only down:true/false

indicates that pending orders are placed only above or below orders entered the market

Order only candle green :true/false
Order only candle red:true/false

buy orders only if candle closes green
sell orders only if candle closes red

furthermore, the ea must have the possibility of being blocked for
license expiring
account number
and currency

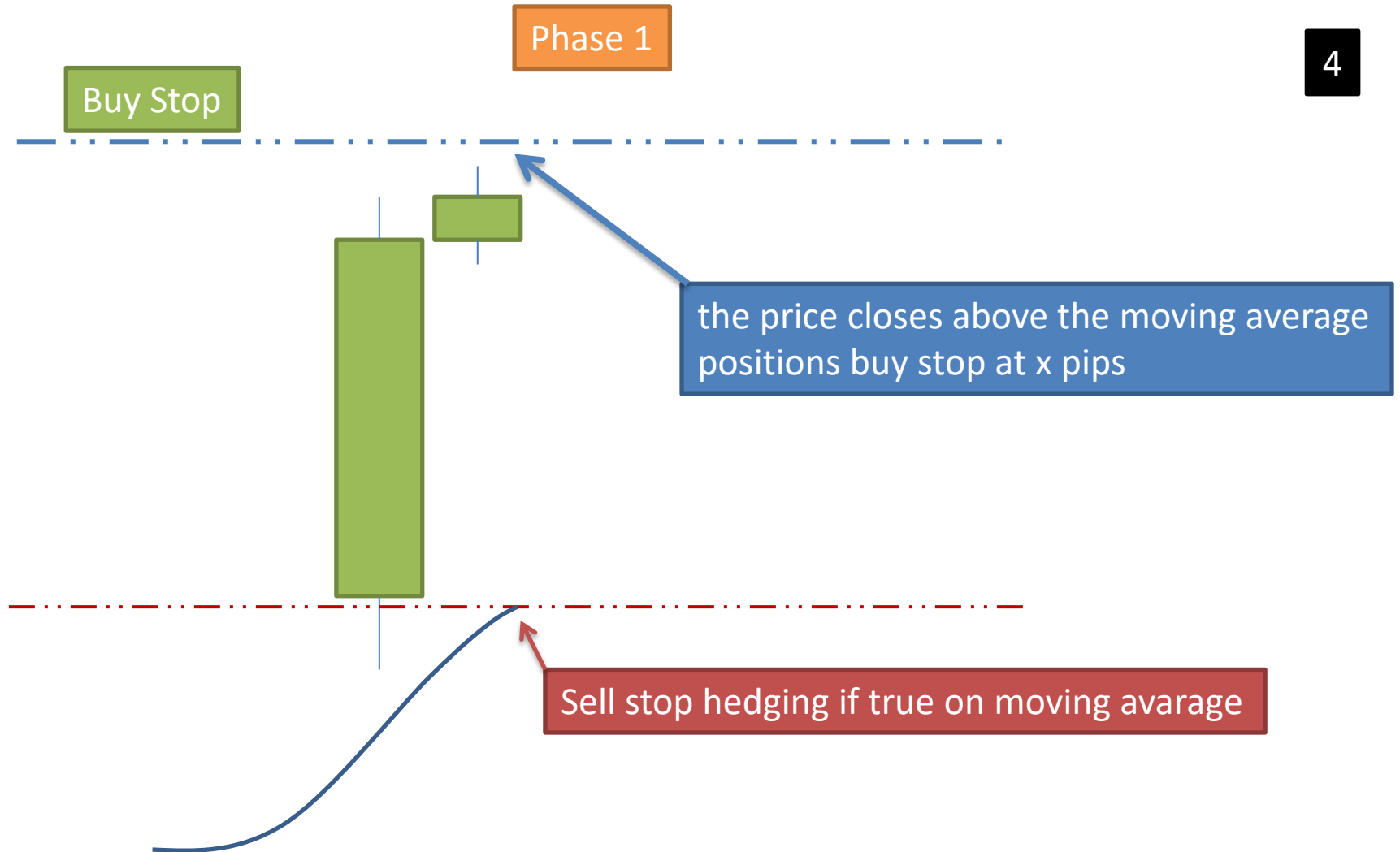

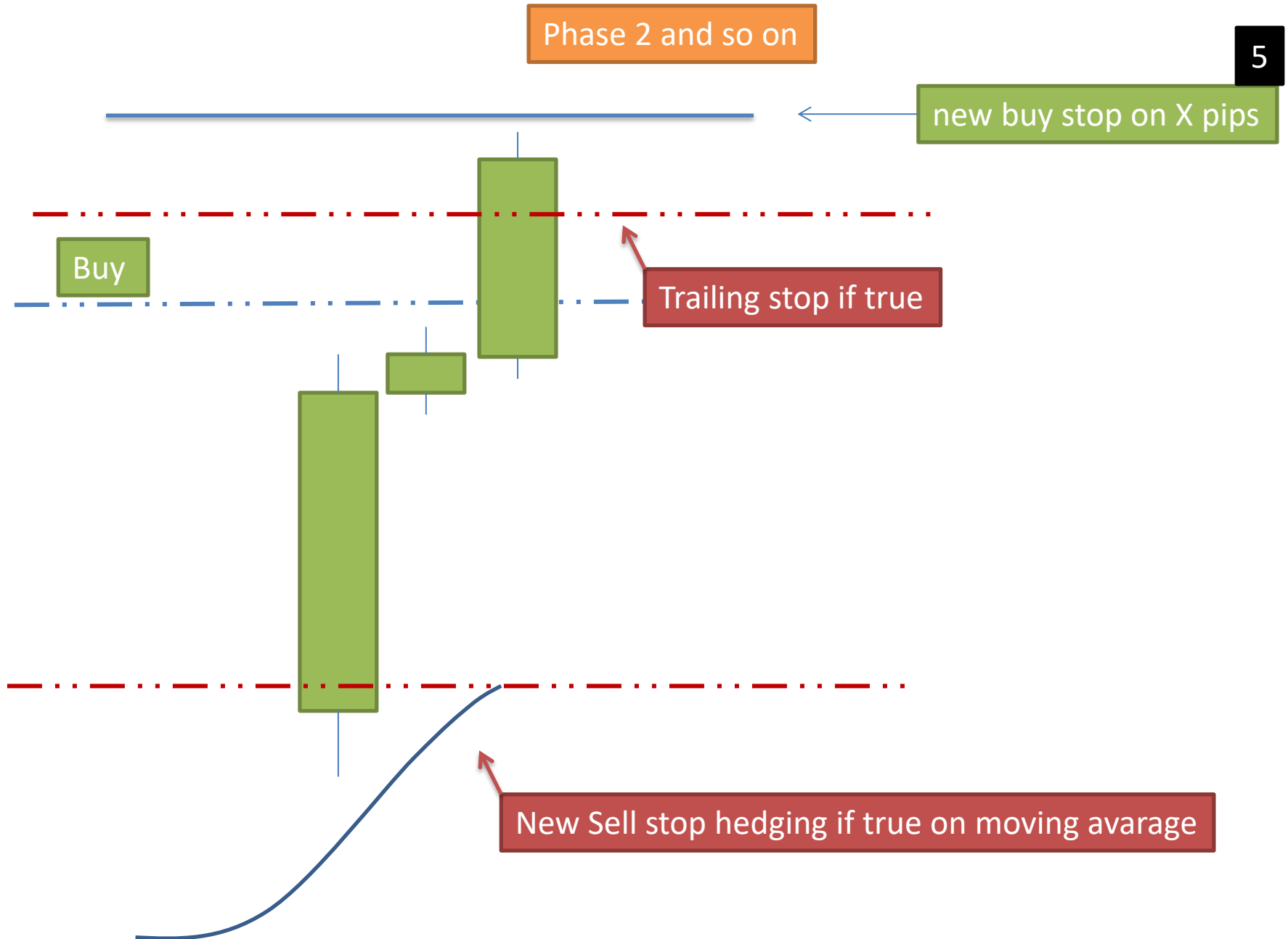

Example with size

6

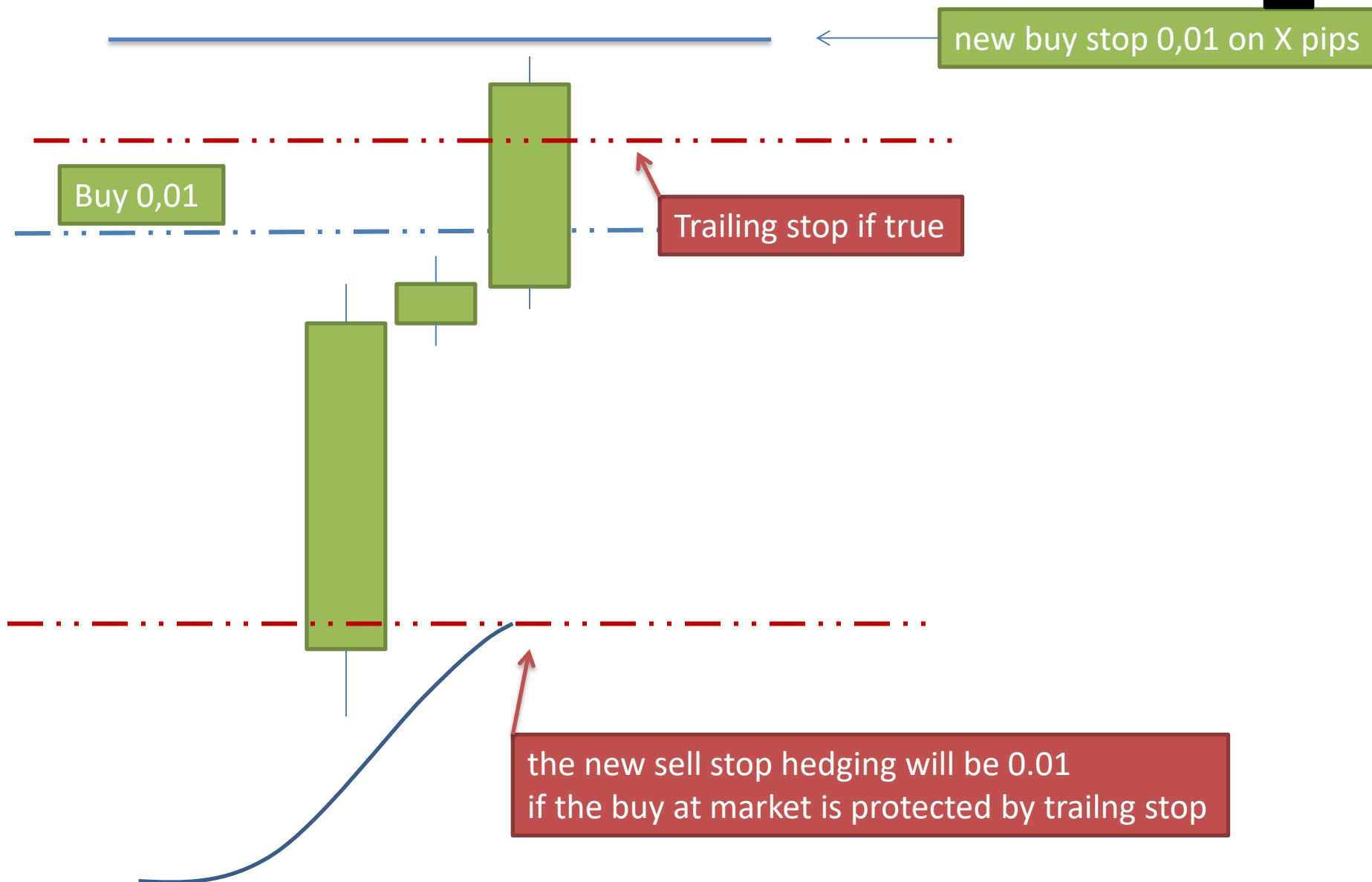









USD/CAD, H4 1.33117 1.33132 1.33095 1.33122

SELL 0.01 BUY
1.33 12² 1.33 13⁶

Example hedging e recovery add size

START:
part of the order but the price goes against

hedging

Hedging buy

Sell n° 1

Sell stop n°2

27 Sep 2019 27 Sep 20:00 30 Sep 12:00 1 Oct 04:00 1 Oct 20:00 2 Oct 12:00 3 Oct 04:00 3 Oct 20:00 4 Oct 12:00 7 Oct 04:00 7 Oct 20:00

1.33775
1.33685
1.33600
1.33510
1.33420
1.33330
1.33240
1.33155
1.33122
1.33065
1.32975
1.32885
1.32795
1.32705
1.32620
1.32530
1.32440
1.32350
1.32260
1.32175
1.32085
1.31995
1.31905
1.31815
1.31730

Example hedging e recovery add size

START:
part of the order but the price goes against

Breaking and closing in profit

Break-even line

Hedging buy n° 2 + add size (if true in setting)

Hedging buy

Sell n° 1

Sell stop n°2

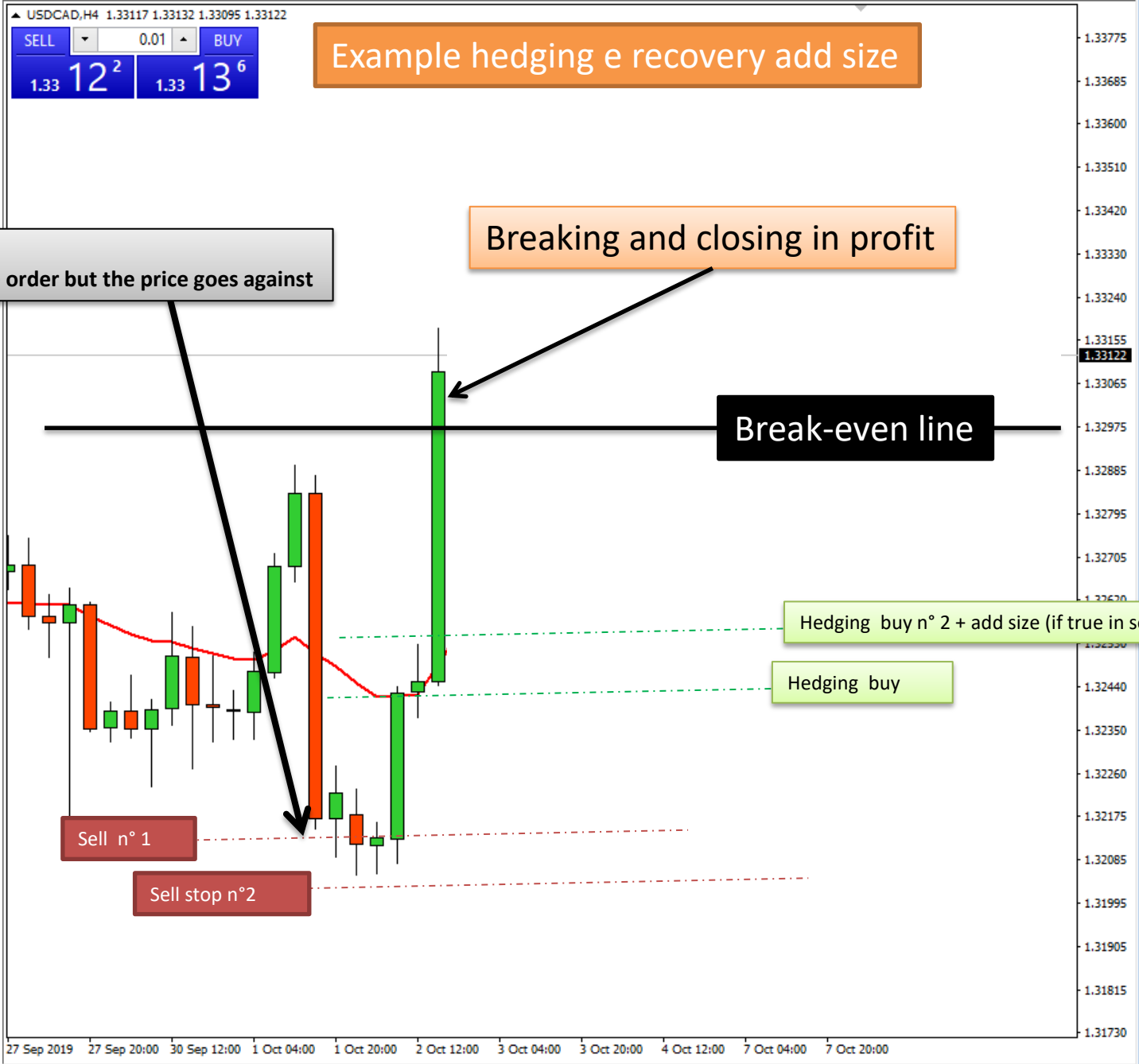

another example
if the pending order does not start
the position on the next candle must be updated
and the previous order is canceled

